

Unit 5, 44, Bridge Street
Walsall, WS1 1JG
Tel: 0121 355 1233
Email: info@pointtohome.co.uk
Web: www.pointtohome.co.uk

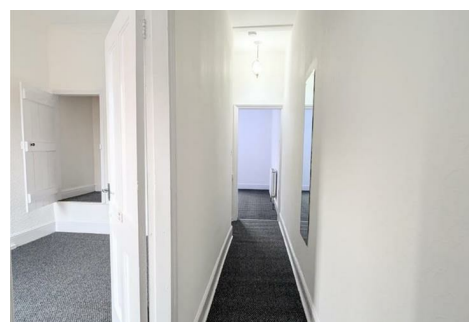

113 Somerset Road, Birmingham, B20 2JF
£1,095 Per Month

Point to Home are pleased to offer this very well located and newly renovated 3 bedroom mid terrace property, situated in the Handsworth wood area of Birmingham.

Comprising of two downstairs reception rooms, three good sized bedrooms, downstairs shower room and family kitchen. Benefits include central heating and double glazing. Garden to the rear.

COUNCIL TAX BAND: B

Floor Plan

Area Map



EPC Graph

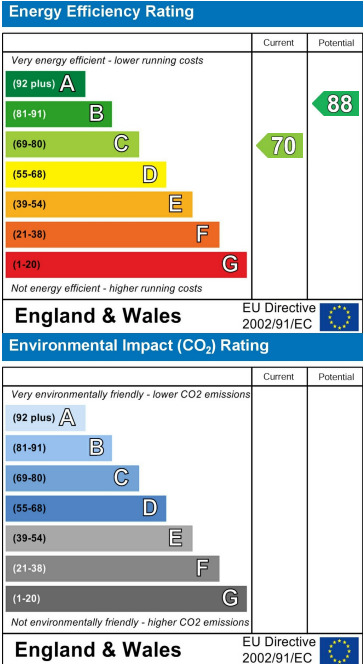

These particulars, whilst believed to be accurate are set out as a general outline only for guidance and do not constitute any part of an offer or contract. Intending purchasers should not rely on them as statements of representation of fact, but must satisfy themselves by inspection or otherwise as to their accuracy. No person in this firms employment has the authority to make or give any representation or warranty in respect of the property.